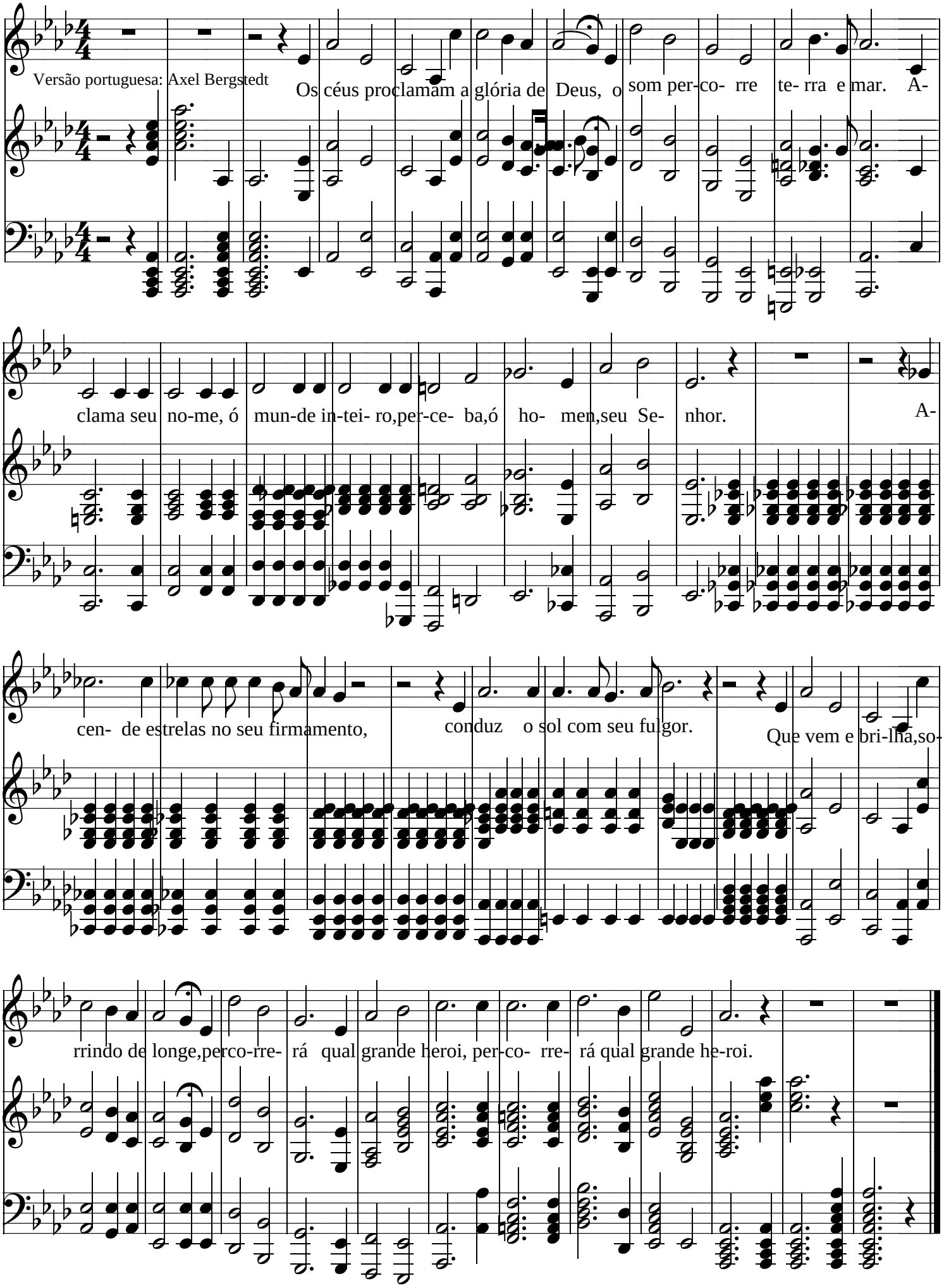Beethoven: Os céus proclamam a glória de Deus (Sl 19) [1]