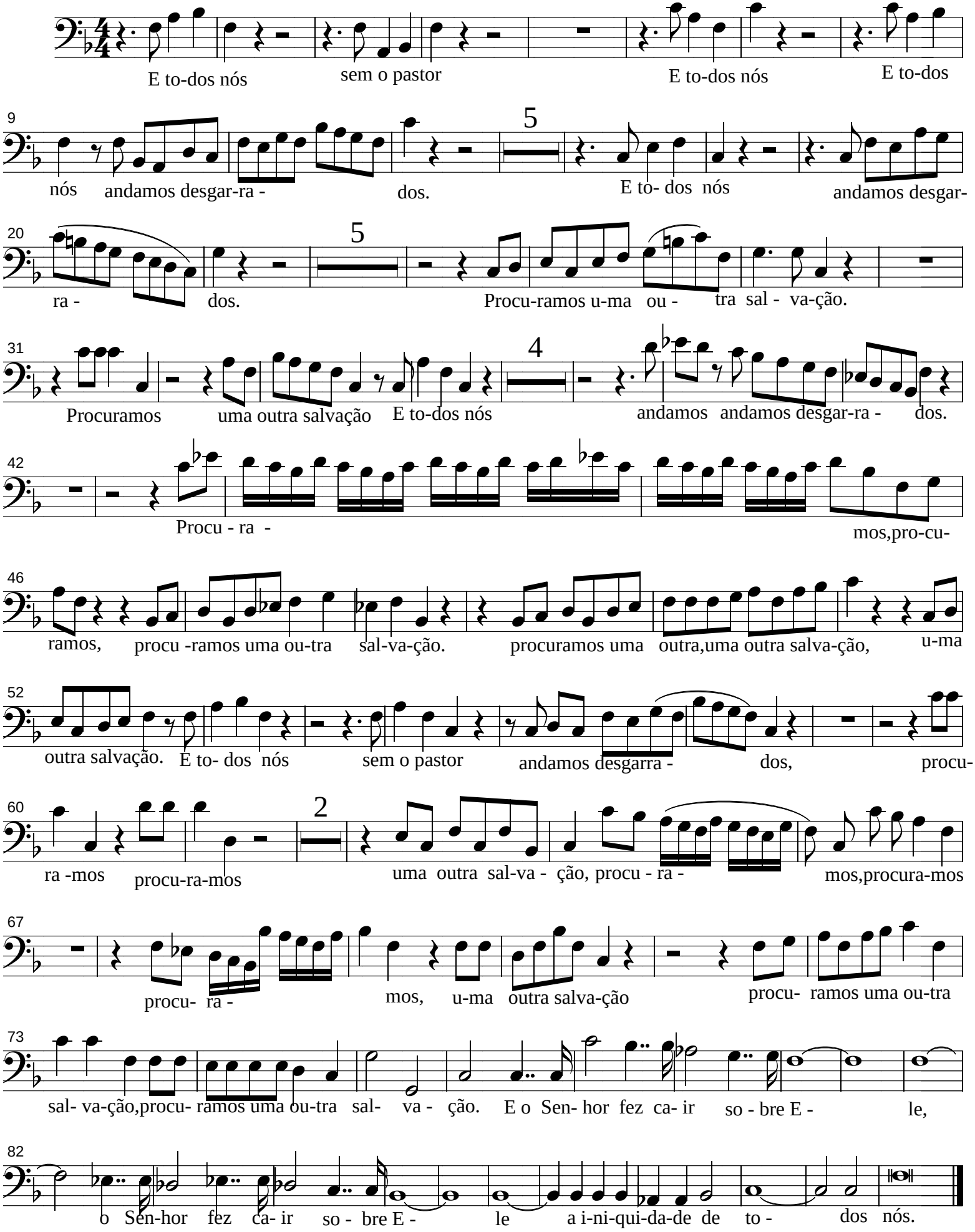G. F. Händel: Messias Nº 26, Baixo